

Bamboo and Kudzu

Bamboo and Kudzu are two very invasive and aggressive vegetation. Their eradication takes a lengthy time to complete for success or it prove impossible to control.

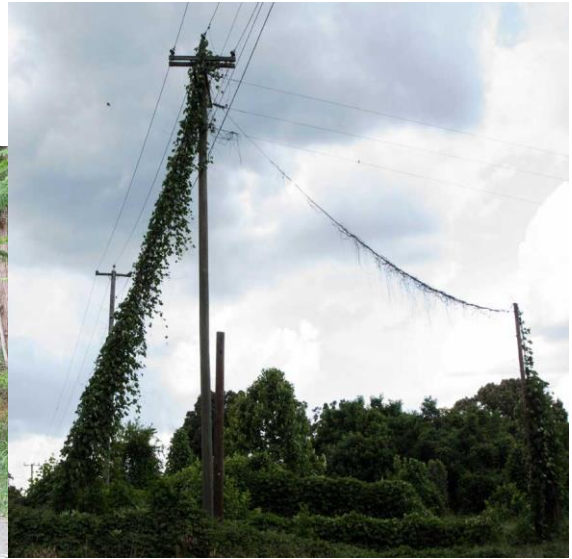

Bamboo...

- Pruning proves most difficult to do and doesn't provide any measure of control
- Can be eradicated if the area is small and concentrated and is not growing into or out of woods
- Steps for Control:
 1. Terex or Fecon mulching to shred the target site
 2. Rhizome Barrier installation (24" to 30" depth) at edge of maintenance zone
 3. Granular application of dichlobenil to stop the rhizomes from growing (Fall application)
 4. Liquid application of Glyphosate to any sprigs that resurface
- It takes approximately 3 years to control the bamboo in the right-of-way zone
- In yards Member agrees to spray and mow any bamboo resurfacing within the maintenance zone
- In wooded and unmaintained sites, we simply check every year to ensure control

Kudzu..

- Can be eradicated if the area is small and concentrated and is not growing into or out of woods
- For ineradicable sites we simply mow down and cut what we can and spray with Transline or another effective herbicide or mix
- Kudzu normally comes back